





22/4/91

MMDA (B1/PP NO. 1  
C.No. ....  
ASBL .....  
Scrutiny  
PART I  
PART II

A.P. D.P. 1

C/PP/10 B/B/92  
Planning Permit No. ....  
**APPROVED**  
SUBJECT TO THE CONDITIONS IN  
THIS ORDER LETTER.  
C2/6525/91  
Filed to Govt. on 11.3.92  
FOR MEMBER SECRETARY  
MADRAS TOWNSHIP  
DEVELOPMENT AUTHORITY  
MADRAS - 600 009

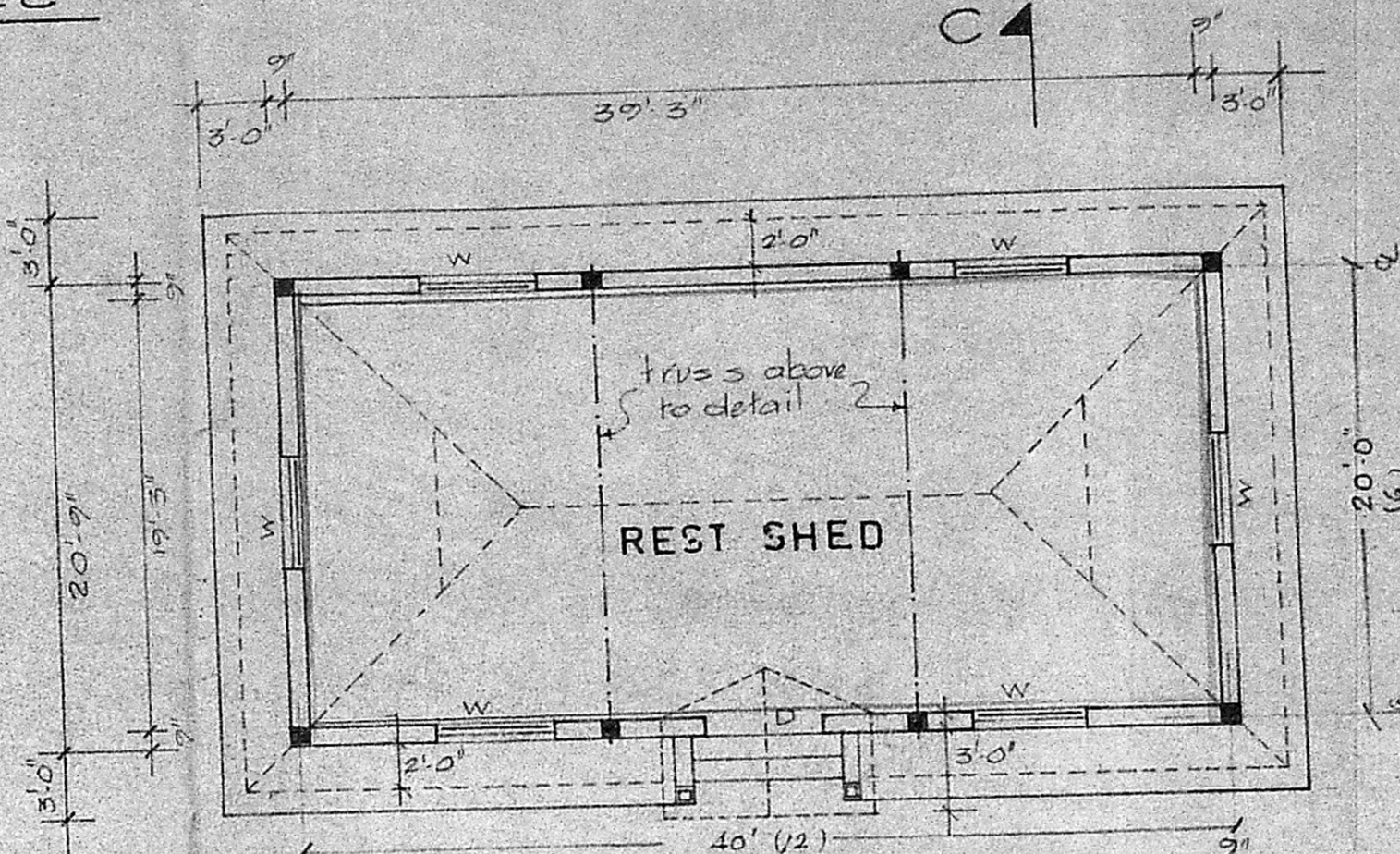
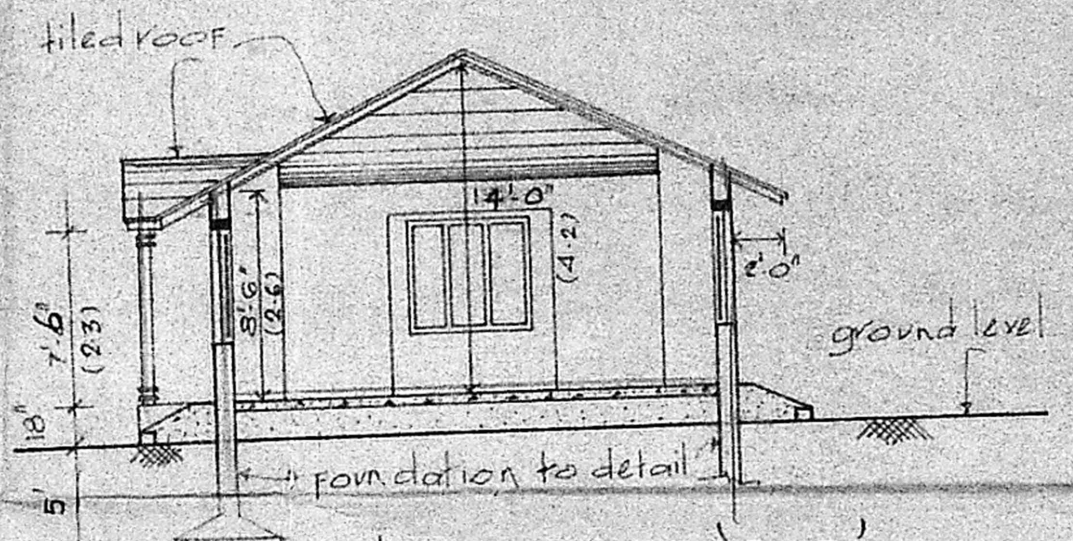
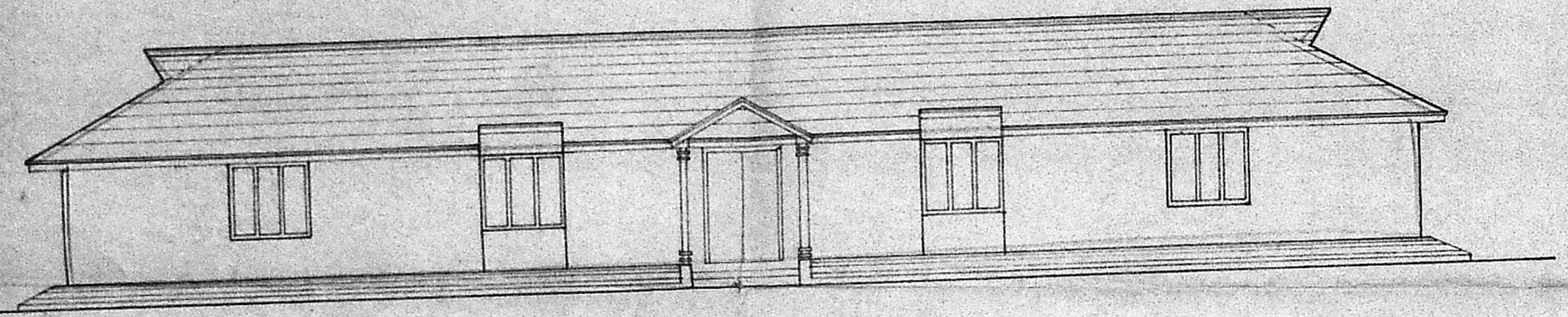
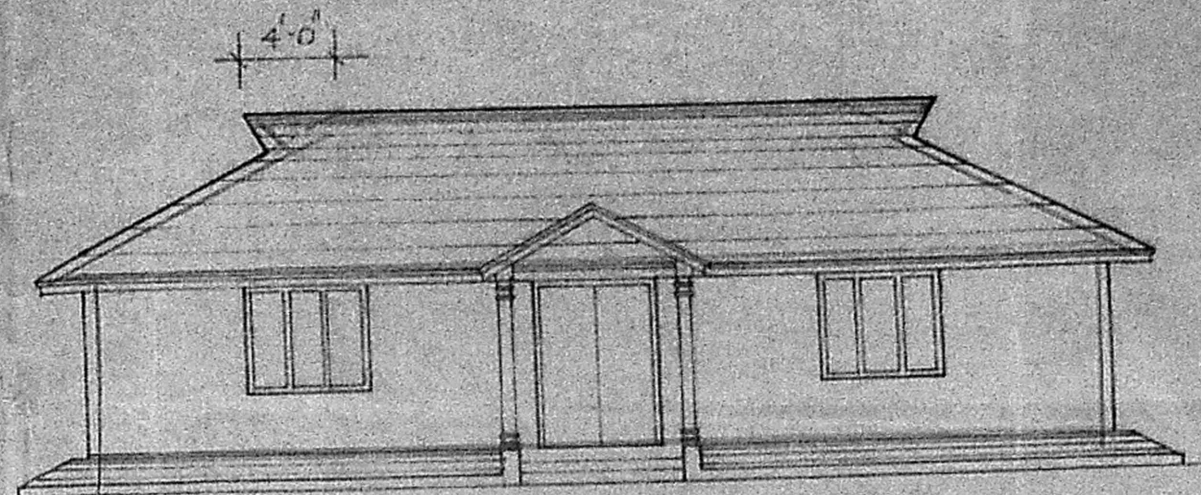
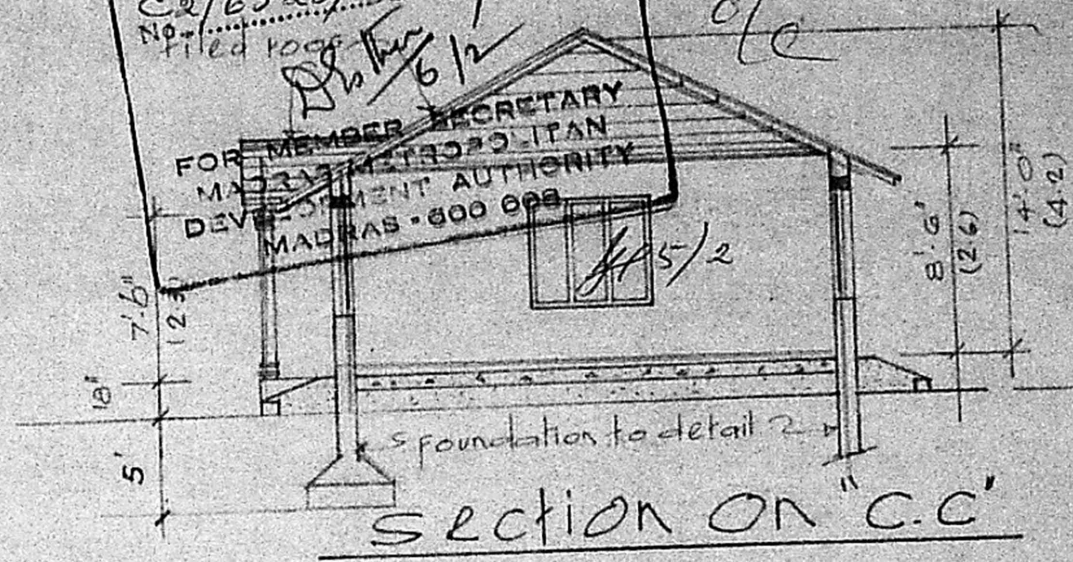
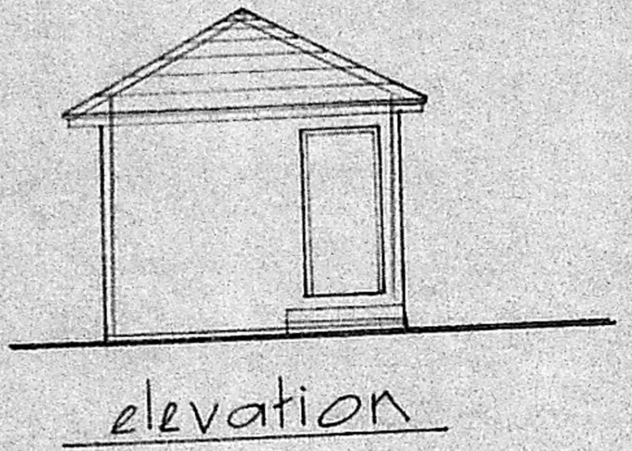
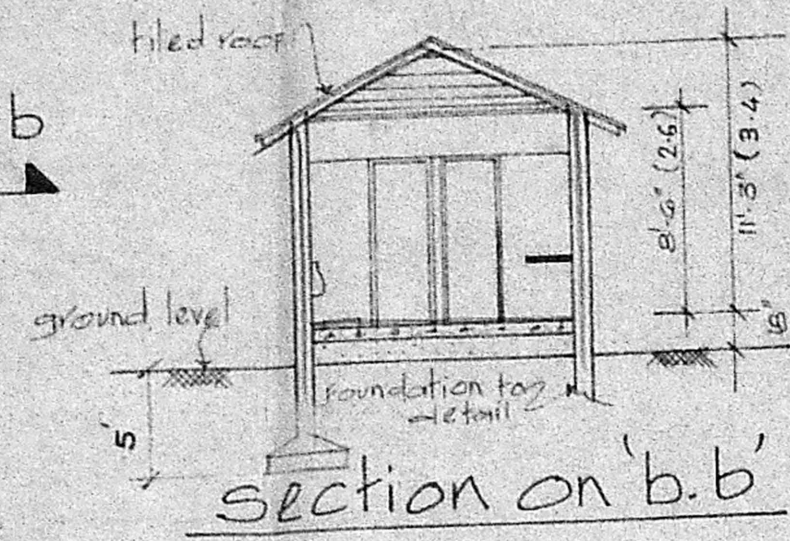
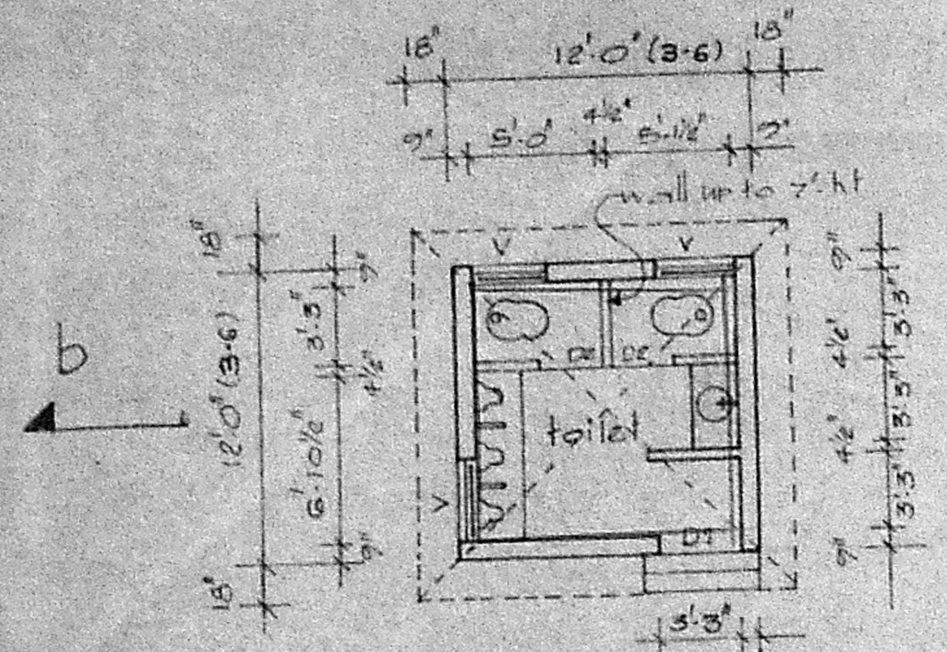

schedule of joinery

D	DOOR	5'-0" x 7'-0"
D1	3"	3'-3" x 7'-0"
D2	9"	2'-6" x 7'-0"
W	window	5'-0" x 4'-6"
V	ventilator	3'-0" x 2'-0"

FOR SITE PLAN PL REF. DRG. NO. 46 C  
DIMENSIONS WITHIN BRACKET ARE  
METRE

K. RAMACHANDRA RAO, M.I.S.E.,  
Civil Engineer & Licensed  
Surveyor Class I  
Corporation of Madras,  
Ambattur & Avadi Township  
No. 2, SOWCAR STREET,  
(Near Prithivipakkam)  
AMBATTUR, MADRAS - 600 053

proposed rest shed,  
& RECREATION CLUB  
for Brakes India  
L.T.D at padi,  
Madras

scale: 1" = 8'-0"

architect  
Shakriat Behghan, y. arch

